# Human Growth & Development

Grade 5 Science | Class 5H2

# See, Think, Wonder

## Let's Watch!

**See:** What visual changes do you notice happening over time?

**Think:** What do you think is changing *inside* their brain?

**Wonder:** What questions do you have about growing older?

# Our Learning Targets

- **Remember:** Learn 9 key vocabulary words about human life stages (like foetus, toddler, and puberty).
- **Understand:** Explain the difference between physical body changes and mental brain changes.
- **Apply & Analyze:** Classify people into the correct developmental stage based on reading clues.
- **Create:** Formulate predictions about how your own body and mind will develop in 10 years!

# Two Types of Changes

## Physical

Changes you can **see** on the outside.

- Growing taller and heavier
- Learning to walk and run
- Hair color changing

## Mental

Changes happening **inside** the brain.

- Learning how to speak
- Solving complex math problems
- Understanding your feelings

# Life Stages: The Early Years

## Infancy

**0-1 Year:** Dependent on adults. Cannot speak, but can cry to communicate.

## Childhood

**1-12 Years:** Begins as a toddler. Constantly growing and learning new skills.

## Adolescence

**12-19 Years:** Teenagers! Rapid physical growth and internal changes (Puberty).

# Life Stages: Growing Up

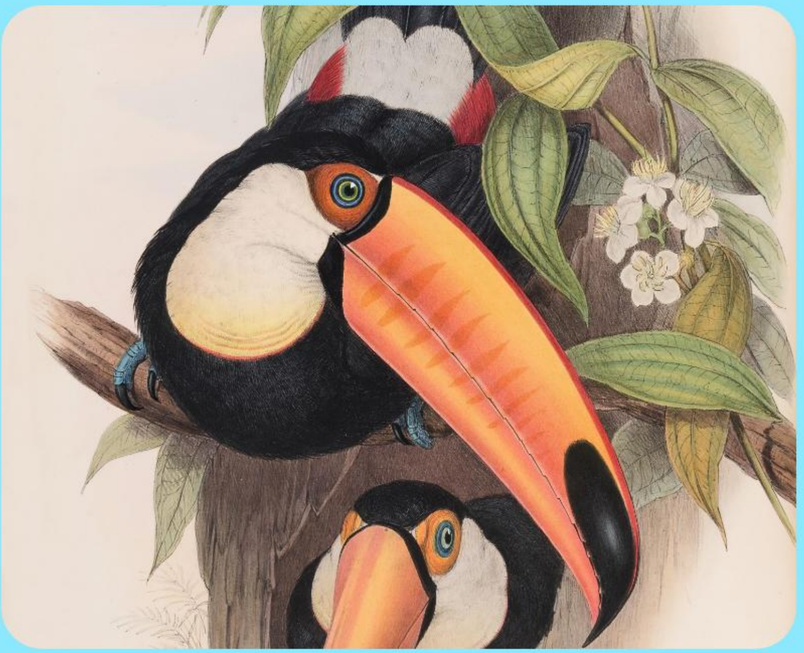

## Adulthood

**20-65 Years:** The most independent stage. People usually begin to have children of their own.

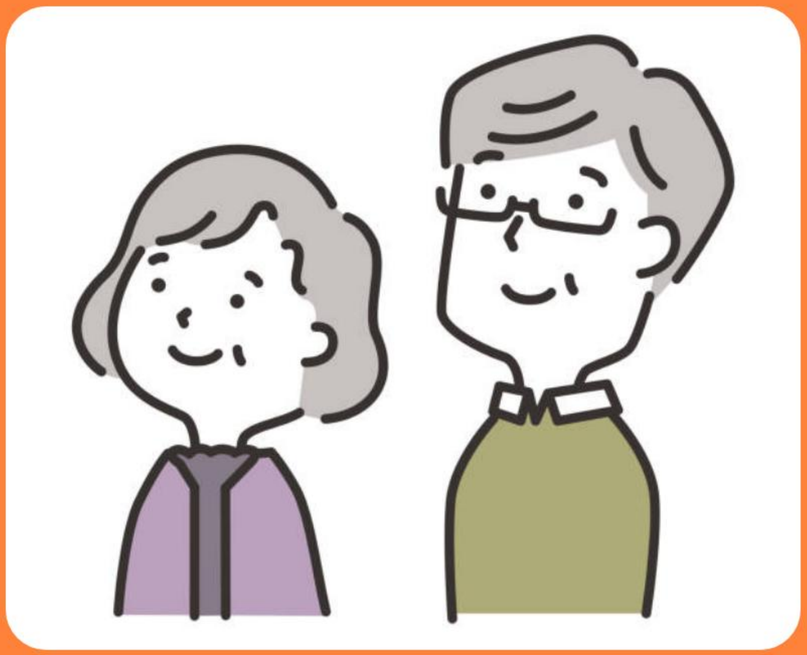

## Elderly

**65+ Years:** The final stage of human growth. Hair may turn gray, and physical strength changes.

# Let's Classify! (RallyRobin)

## Scenario 1

"Mason is 8 years old. He has a brother and a sister. He goes to school and has lots of energy."

**Which stage is Mason in?**

## Scenario 2

"Hannah is married and has 3 children. She works as a teacher in a big school."

**Which stage is Hannah in?**

## Discuss

Turn to your partner! Classify the stage and explain if the text describes a **physical** trait, a **mental** trait, or a life event.

# Evaluate: Claim & Defend

## True or False?

1. Babies don't look like their parents.

2. Physical changes are changes to our bodies.

3. Babies need to learn how to feed themselves.

4. Children's brains work the same way as a baby's.

## Defend Your Claim

Read the "Human Development" text in your book (page 40).

**Rule:** You must underline the exact sentence in the text that PROVES your True/False answer is correct!

# Mini-PBL: Future Me

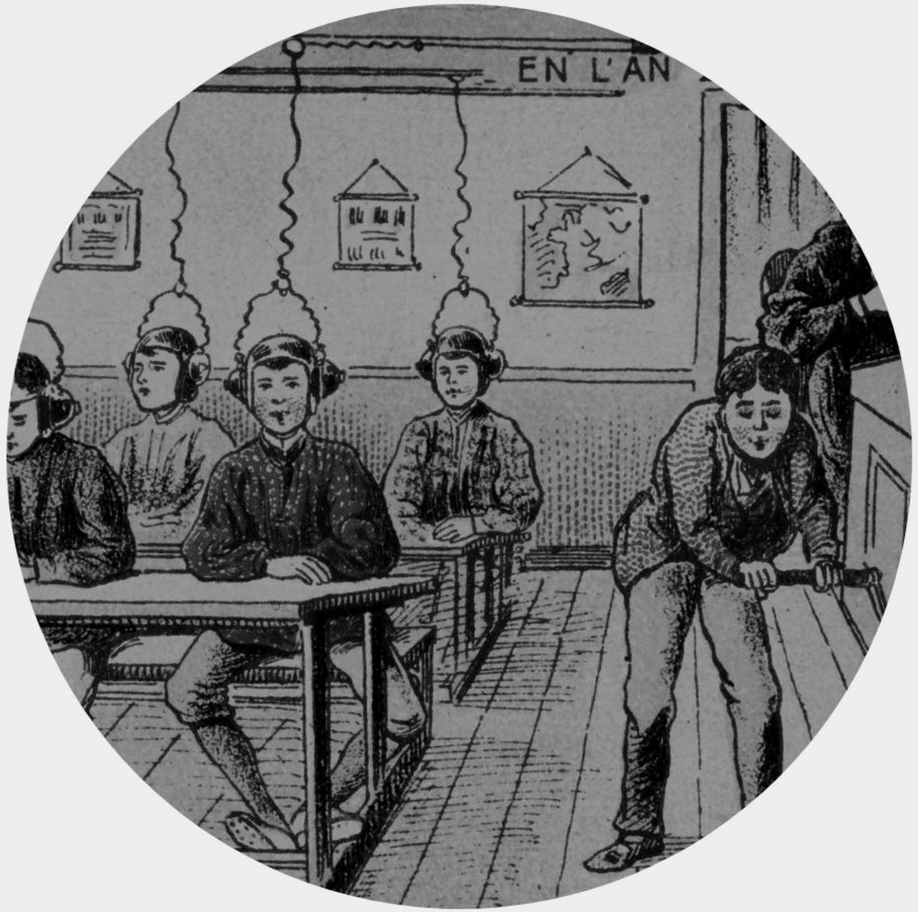


## Project 10 Years Ahead!

Imagine you are 10 years older. You will be transitioning from Adolescence to Adulthood.

- **Write/Draw 2 Physical Changes:** How will your body look different?
- **Write/Draw 2 Mental Changes:** How will your brain think differently? What will you care about?

*Use sentence starters: "In 10 years, my body will..." or "In 10 years, my brain will..."*

# Great Job!

Homework: Complete "Talk and Write About It" on page 37.

Prepare for a vocabulary spelling bee next class!

# Image Sources

https://png.pngtree.com/png-vector/20260210/ourlarge/pngtree-time-lapse-of-a-woman-aging-from-baby-to-elderly-png-image_18772344.webp

Source: pngtree.com

---

https://img.freepik.com/premium-vector/infant-new-born-toddler-babies-activity-cute-cheerful-characters-nowaday-vector-cartoon-set_310063-720.jpg?semt=ais_incoming&w=740&q=80

Source: www.freepik.com

---

https://static.vecteezy.com/system/resources/previews/024/152/112/non_2x/character-flat-drawing-little-girl-swinging-on-swing-and-her-little-boy-friend-helped-push-from-behind-happy-kids-playing-swing-together-in-public-park-playground-cartoon-design-illustration-vector.jpg

Source: www.vecteezy.com

---

https://img.freepik.com/premium-vector/adolescent-group-traditional-university-students-school-classmates-teenager-multicultural-community-highschool-diverse-modern-college-teen-people-recent-vector-illustration_81894-11333.jpg

Source: www.freepik.com

---

https://assets.isu.pub/document-structure/241029180101-9eb633076c7ace0c1000463d09a51ece/v1/2c8b9fafbc9e49cdff3dda31bb38b7e4.jpeg

Source: issuu.com

---

https://media.istockphoto.com/id/1622052567/vector/illustration-of-an-elderly-couple-looking-up-diagonally-and-smiling.jpg?s=612x612&w=0&k=20&c=-tS0_S_3coxE3sO9Cehm4vIGdAB-iJNU9dBHSfpu7kA=

Source: www.istockphoto.com

# Image Sources

https://imagine5.com/wp-content/uploads/2020/08/5-media-the-future-as-seen-from-the-past-jean-marc-cote-at-school2.jpg.webp

Source: imagine5.com